Initiation into the Catholic Church

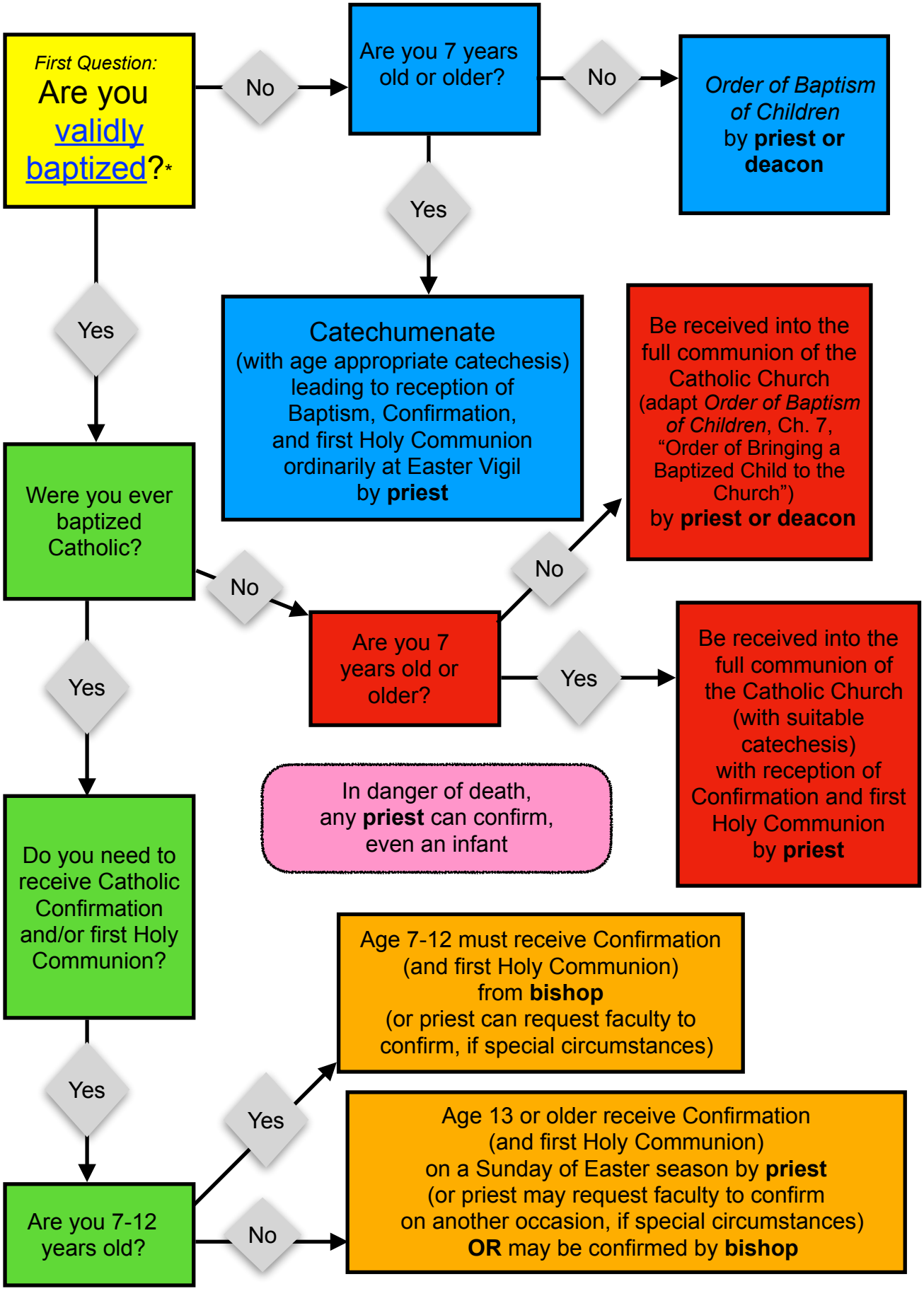

*See catholichawaii.org/valid_baptism

Diocese of Honolulu May 20, 2021